

PLAT OF SURVEY -OF-

LOTS 18 THROUGH 22, BLOCK 4, LAKE IVANHOE RESORT, A SUBDIVISION LOCATED IN SECTIONS 2 AND 3, TOWNSHIP 1 NORTH, RANGE 18 EAST OF THE FOURTH PRINCIPAL MERIDIAN, IN THE TOWNSHIP OF BLOOMFIELD, WALWORTH COUNTY, WISCONSIN.

SURVEY FOR: SOUTHEASTERN WISCONSIN HOUSING CORP.

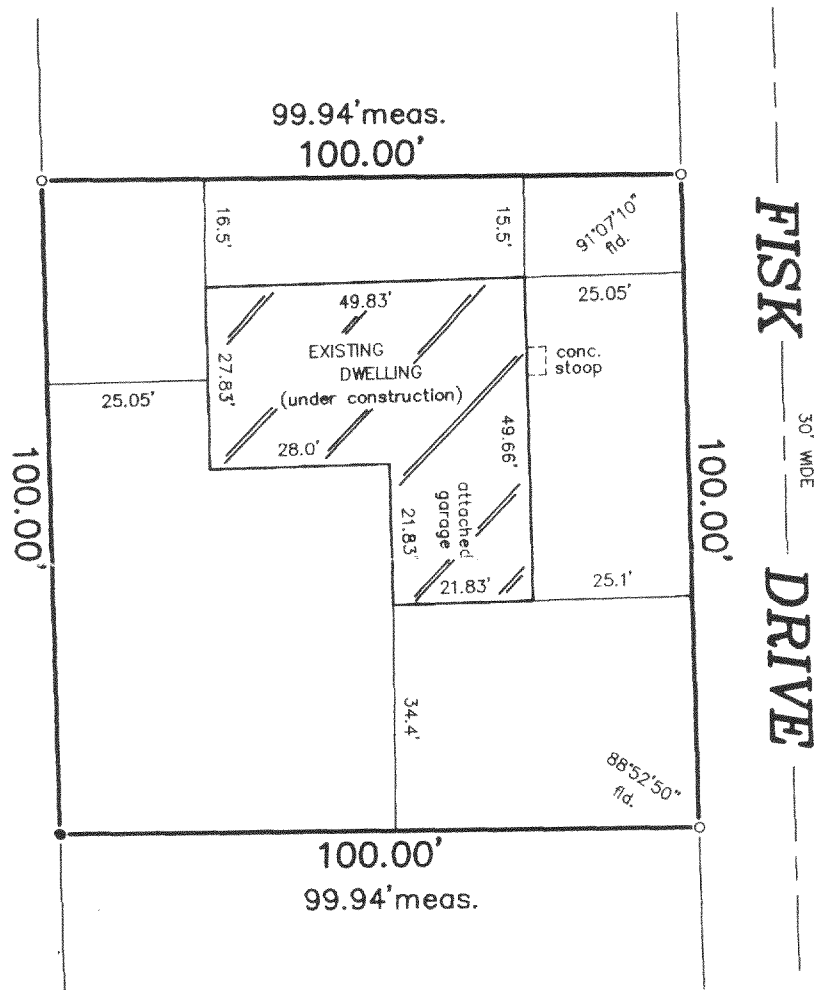
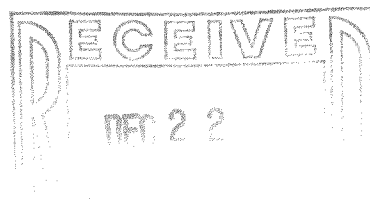

SCALE: 1" = 30'

LEGEND

- FOUND IRON PIPE
- SET IRON PIPE

"I hereby certify that I have surveyed the above described property and that the above map is a correct representation thereof and shows the size and location of the property, its exterior boundaries, the location of all visible structures and dimensions of all principal buildings thereon, boundary fences, apparent easements, roadways and encroachments, if any."

"This survey is made for the use of the present owners of the property, and those who purchase, mortgage, or guarantee the title thereto within one year from date hereof."

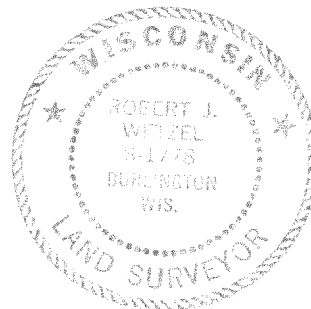

THIS IS NOT AN ORIGINAL PRINT
UNLESS THIS SEAL IS RED.

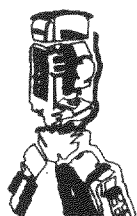

B.W. SURVEYING, INC.

412 N. PINE STREET
BURLINGTON, WI 53105
(262)-767-0225

REVISED: DECEMBER 16, 2004
REVISED: NOVEMBER 15, 2004

Robert J. Wetzel
ROBERT J. WETZEL S-1778

REVISED: SEPTEMBER 30, 2004
AUGUST 4, 2004

DATE

6504

JOB NUMBER

MIR-58

118-2511